



Date: 02/26/2020

Author: AL

Project: Promontory Rd Widening

Project No: 6918.9206AN-002

Work Activities: Clearing

Work Area: Promontory Road, between Vedder Rd and Chilliwack River Rd

Comments: TCP shall follow latest MoTI TMM (Fig. 8.10 to be referenced), OHSA and MVA regulations and requirements. Traffic Signs, Spacing and Distance to follow MoTI Specs

Hours of Work: 9:00am to 3:00pm

Notes:

- Not to Scale
- Moving work zone. Only one closure is set up at any time.
- Maximum working area - 100 LM.
- Closure is to be set up on the opposite direction with same layout.
- TCP to assist vehicles access/exit driveways.

Legend:

○ Delineator     Working Zone     Barricade

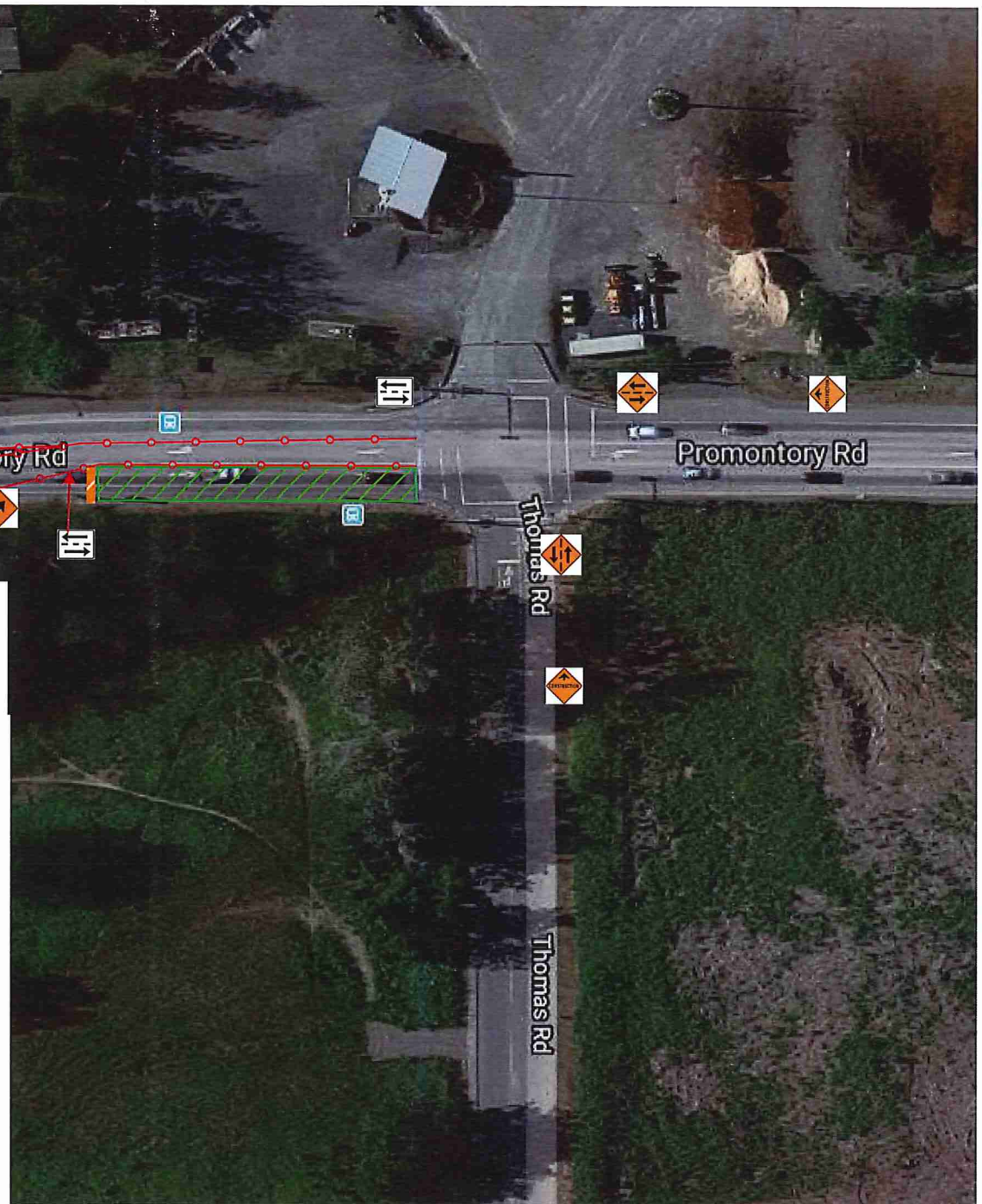



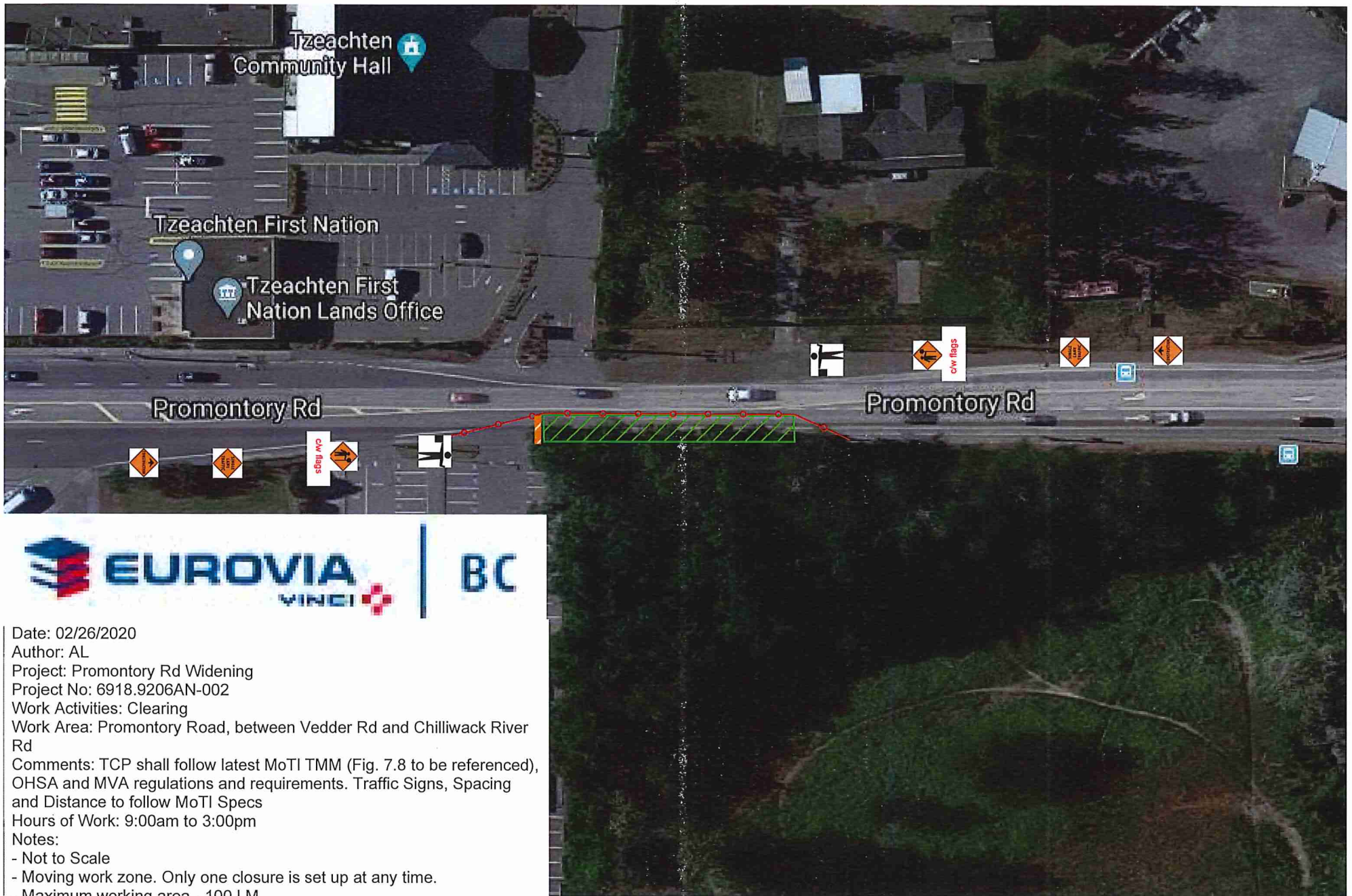

Date: 02/26/2020

Author: AL

Project: Promontory Rd Widening

Project No: 6918.9206AN-002

Work Activities: Clearing

Work Area: Promontory Road, between Vedder Rd and Chilliwack River Rd

Comments: TCP shall follow latest MoTI TMM (Fig. 7.8 to be referenced), OHSA and MVA regulations and requirements. Traffic Signs, Spacing and Distance to follow MoTI Specs

Hours of Work: 9:00am to 3:00pm

Notes:

- Not to Scale
- Moving work zone. Only one closure is set up at any time.
- Maximum working area - 100 LM.
- Closure is to be set up on the opposite direction with same layout.
- TCP to assist vehicles access/exit driveways.

Legend:

○ Delineator     Working Zone     Barricade